

# 48<sup>th</sup> Annual Wheelmen Meet Registration Form

Name of Participants	Additional Participants	Age of Additional Participants

Mailing Address	
Phone Number	
Email Address* required to use Wi-Fi	

### Fees

Registration	By April 1	By May 15	After May 15	#of People @ Cost	Total
Per Adult (18 and up)	\$40.00	\$50.00	\$65.00	@	
Per Child(0-18)	\$5.00	\$5.00	\$5.00	@	
<b>Sub Total Registration Fee</b>					

### Rooms (All rooms have air conditioning- guest must provide all linens and pillows. All options are limited- first come, first served.)\*

Roommate if different than on registration form:						
If choosing Option 1 or 2, list suggested suite mates:						
<i>Option 1:</i> Deluxe Accommodations: Suite Style: common room with kitchen availability, bathrooms in suite:						
<i>Option 2:</i> Superior Accommodations: Suite Style: 7 person suites with bathroom, small refrigerator and microwave						
<i>Option 3:</i> Standard Accommodations: Standard Residence Hall with common bathroom						
	Tues	Wed	Thurs	Fri	Total Nights @ Fee x Per Person	Room Fees
Option 1					_____ @ \$39.00/Person x _____ People	
Option 2					_____ @ \$26.00/Person x _____ People	
Option 3					_____ @ \$21.00/Person x _____ People	
<b>Sub Total Room Fee</b>						

### Meals (you may purchase meals at dining hall for a higher fee than those paid at registration)

Adults	Wed	Thurs	Fri	Meal Fees	Meal Fees
Breakfast				Total # of meals _____ @ \$9.00 pp	
Lunch			NA	Total # of meals _____ @ \$12.00 pp	
Dinner				Total # of meals _____ @ \$15.00 pp	
<b>Children Under 10</b>					
Breakfast				Total # of meals _____ @ \$7.50 pp	
Lunch			NA	Total # of meals _____ @ \$10.00 pp	
Dinner				Total # of meals _____ @ \$12.00 pp	
Welcome Picnic and Crab Feast (Tuesday 5-7 pm)	Picnic Only:			Total # of BBQ meals _____ @ \$17.00 pp (No CRABS)	
	Children Picnic Only (U10)			Total # of Child BBQ meals _____ @ \$13.00 pp (No CRABS)	
	Picnic & Crab Feast:			Total #eating crabs and BBQ Meal _____ @ \$32.00 pp	
Friday Banquet (Luncheon- 12:30-3:00 pm))				Total # of banquet meals _____ @ \$17.00 pp	
Children's Pizza Party (under 10) – instead of banquet				Total # of pizza meals _____ @ \$5.00pp	
<b>Sub Total Food Purchases</b>					

### Optional Activity Fees and Purchases

			Optional Fees
High Tea at Geddes Piper House (Wed, July1)*	Total # of teas _____ @ \$15.00 pp (limited to 25 participants)		
Century Ride (Wednesday, July 1)	Total # of riders _____ @ \$15.00 per person		
Name of Century Riders/ Distance Planned (100, 60, 50, 30)	Name of Century Riders/ Distance Planned (100, 60, 50, 30)		
Fourth of July National Parade (Free)	Total # of riders _____		
	Number Ordered	Cost	
Group Photo (including shipping and handling)		\$15.00	
Swap Meet Table		\$10.00	
Meet T Shirt- Circle Size (Size: YS, YM, YL, XS, S,MD, LG, XL, XXL, XXXL)		\$15.00	
<b>Sub Total Optional Items</b>			

### Total Registration

<b>Total Registration</b>	<b>Total Registration</b>
<b>You are not considered registered until your payment has been received</b>	

For Questions Email Kim Schmidt: [kschmidt.1969@hotmail.com](mailto:kschmidt.1969@hotmail.com)

\*See Notes on Back of Registration Form

**Note:** There is a \$250.00 fine for smoking in buildings or in restricted areas

Checks Payable to: Potomac Wheelmen

Mail Registration to:

David Gray at 39 Squirrel Road, Doylestown, PA 18901

**2015 48<sup>th</sup> Annual Wheelmen Meet**  
**Washington College, Chestertown, MD**  
**Helpful Registration Notes**

1. All of the Room Options are limited. We do not anticipate “running out” of room choices, but be advised that room choices are first come, first served. All dorm rooms have air conditioning!

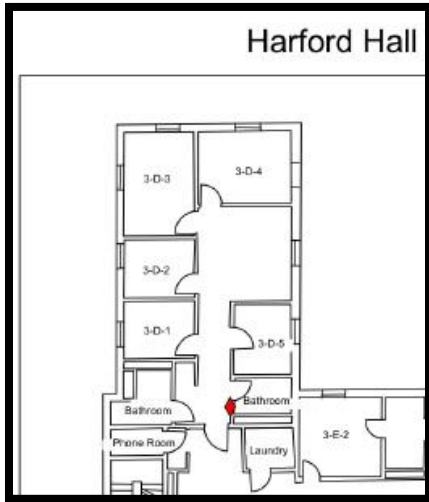

**Option 1: Sassafras Hall:** Meet Headquarters, Suite Style. These suites have 1 double, and 2 single room that share a common bathroom or 2 doubles with a common lounge area. Each suite has a bathroom to be shared among all in the suite.

**Option 2: Harford Hall:** Suite Style. These suites house 7 guests in 2 doubles and 3 single rooms. Each suite has a refrigerator and common area. Guests in the suite must share two common bathrooms.

**Option 3: Kent Hall:** Standard Dorm Style. Double occupancy and common bathroom at the end of the hall.

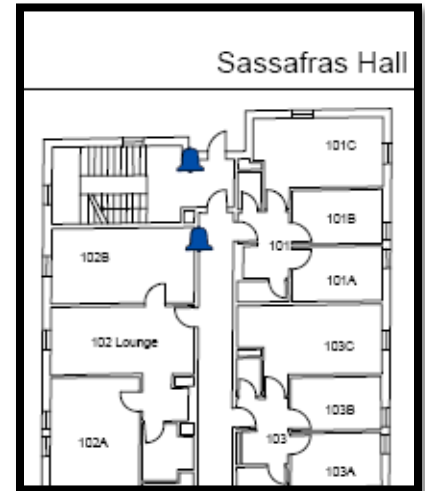

2. If selecting the High Tea for Wednesday, you will not be able to attend dinner at the Washington College that evening. There is an overlap of times. The High Tea will have food and may serve as dinner for guests. High Tea is limited to the first 25 registrants.
3. Consider packing a lawn chair for the movie night and use on the outdoor patio area which is great space for summer socializing.
4. The college has a strict “no smoking” policy in buildings and in some outdoor spaces. Please comply as the Wheelmen and ultimately guests will be fined \$250.00 per violation.
5. Maryland has bicycle helmet laws. Below is the law:  
***MARYLAND’S BICYCLE HELMET LAW:** Maryland law requires all bicyclists under the age of 16 to wear a bicycle safety helmet when riding on public property. This includes roadways, trails and sidewalks.*
6. Please pack your historic costume. The planning committee requests that you wear the riding costumes for the following events:
  - a. The OHWT
  - b. The Riding Demonstration and the Junior Drill Team
  - c. The 4<sup>th</sup> of July Parade (will not be permitted to participate unless in dress)
  - d. The Meet Photo
7. Please let Kim Schmidt [Kschmidt.1969@hotmail.com](mailto:Kschmidt.1969@hotmail.com) know ASAP if you and your family are participating in the 4<sup>th</sup> of July Parade. The Parade Contractor needs a number by March 2015 of riders.